Preferred Alternative (To Post 2021/12/15)
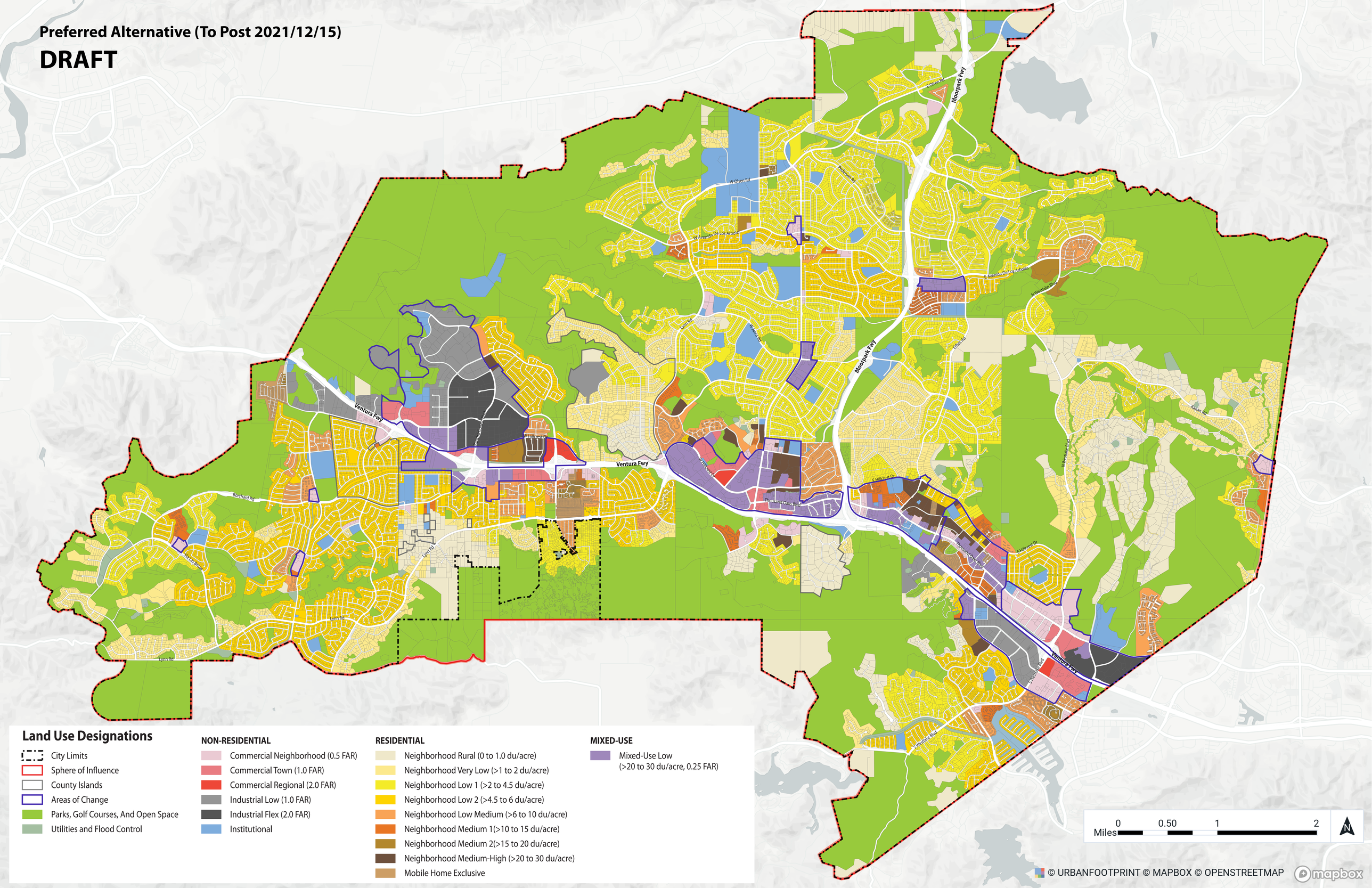
DRAFT